Ich will dich lieben meine Stärke
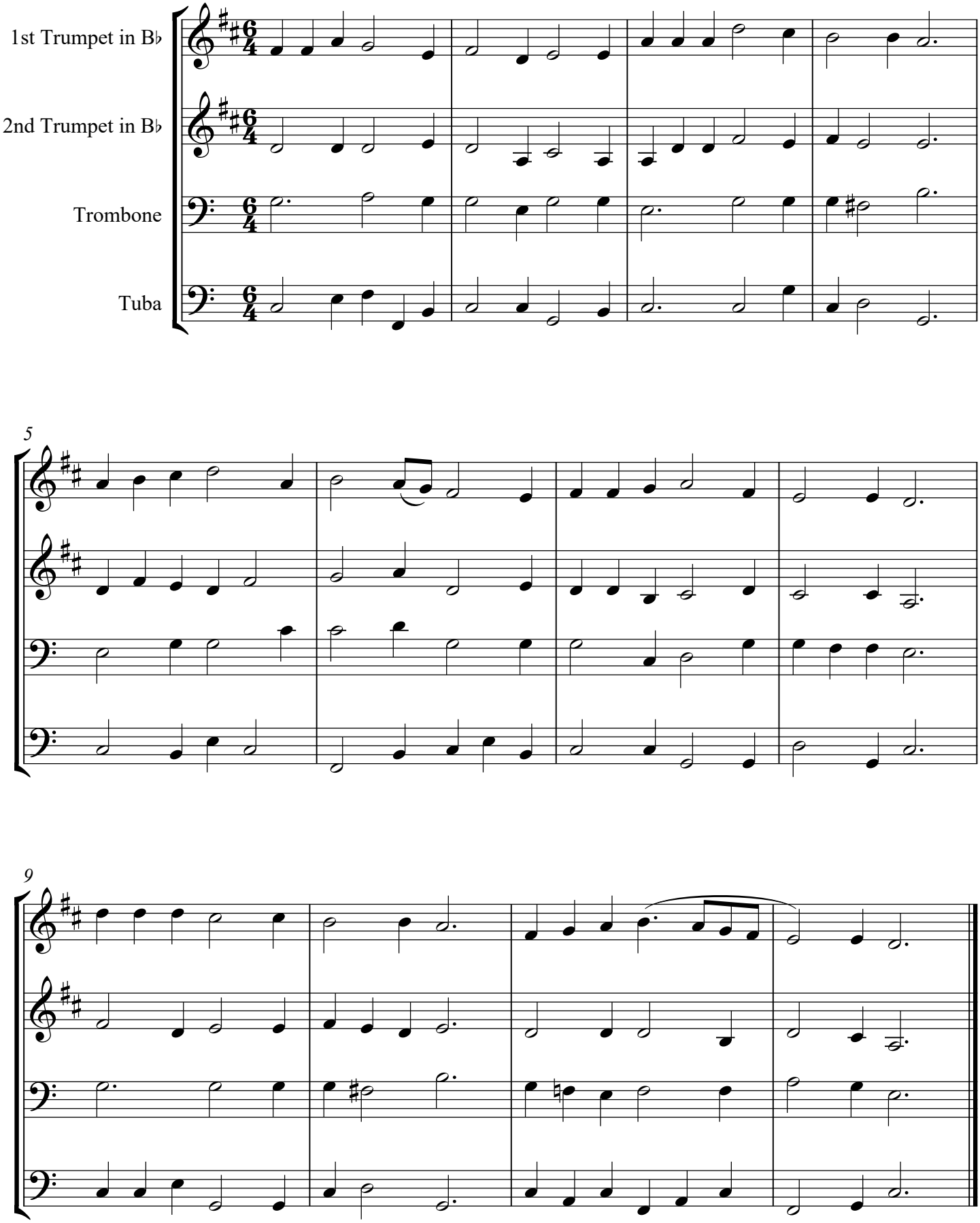
www.franzdorfer.com